

FRONT ELEVATION

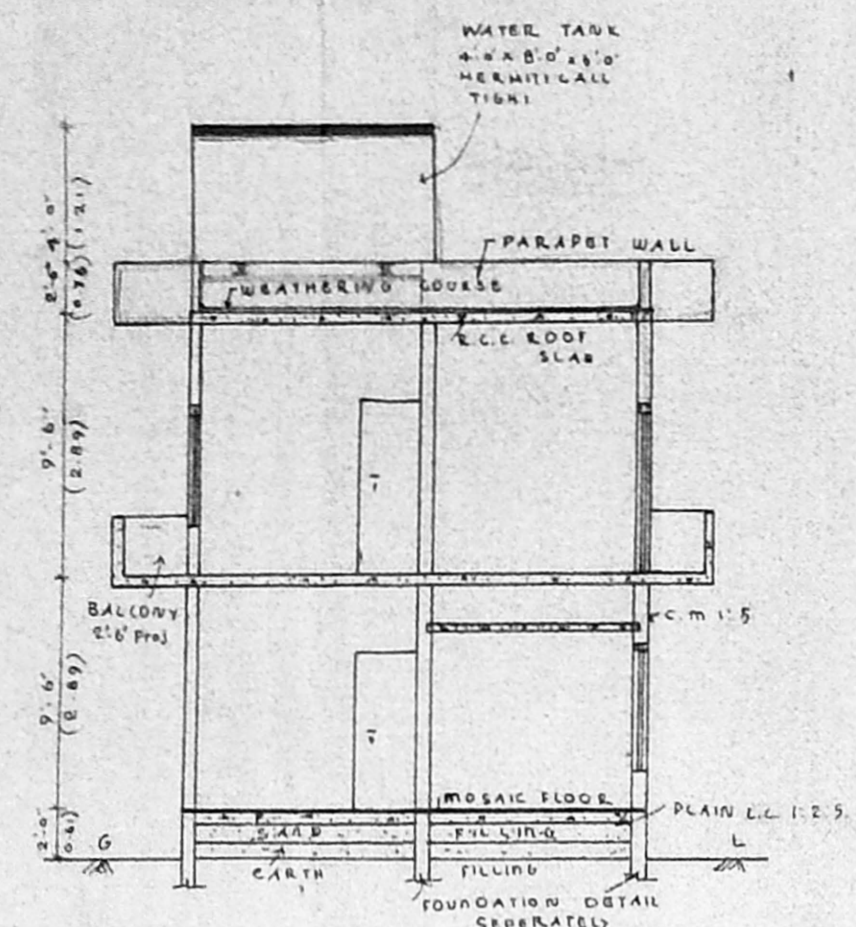

SECTION ON X-X

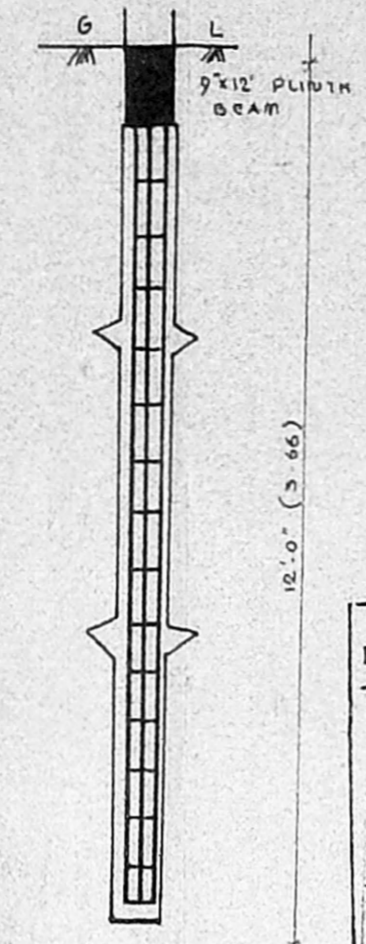

FOUNDATION
DETAIL SCALE: 1"=2'-0"

Planning Permit No. A 387/50
APPROVED
SUBJECT TO THE CONDITIONS IN
THIS OFFICE LETTER.
No. AD 13321/50 dt. 10/04/50
T. J. 10/14/50
FOR MEMBER SECRETARY
MADRAS METROPOLITAN
DEVELOPMENT AUTHORITY
MADRAS 600 003.
03/04/50

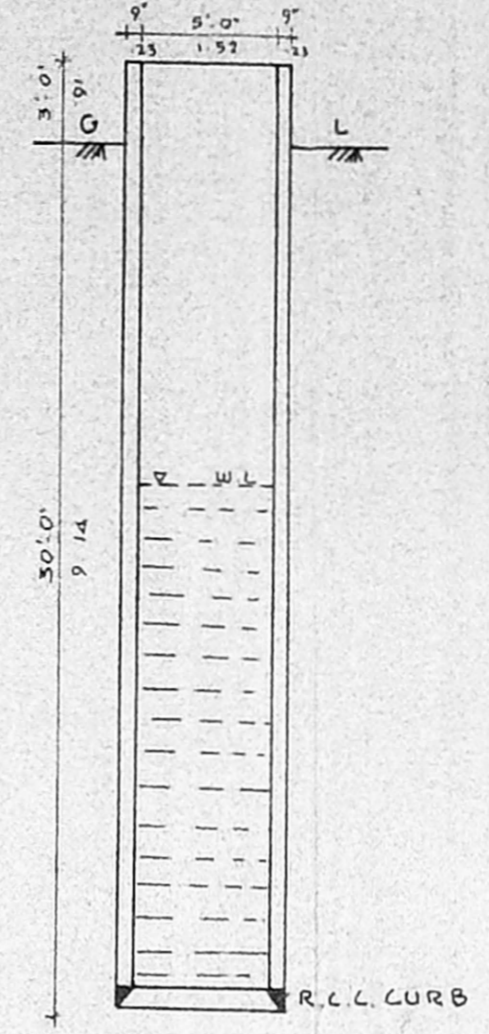

SECTION ON
WELL DETAIL
SCALE: 1"=8'-0"

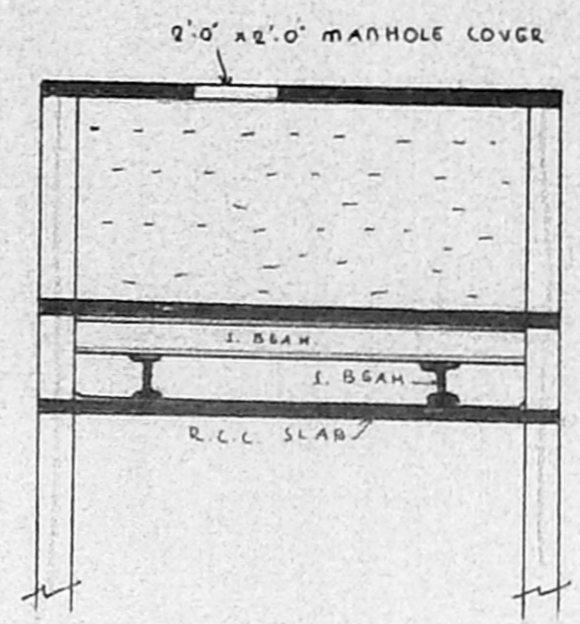

DETAIL OF OVER
HEAD TANK.
SCALE: 1"=4'-0"

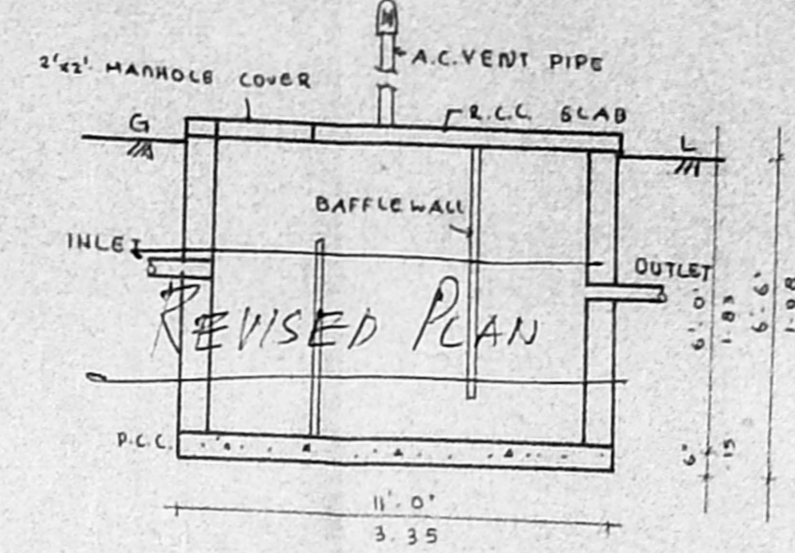

DETAIL OF SEPTIC TANK
SCALE: 1"=4'-0"

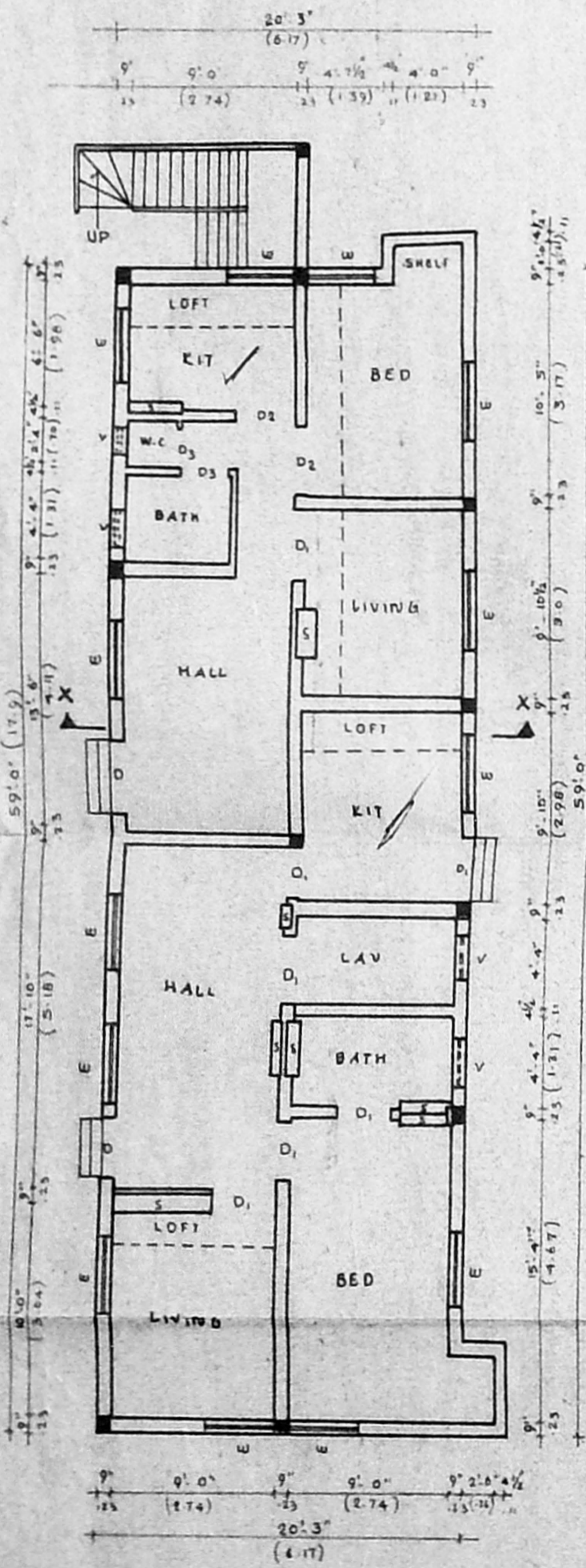

GROUND FLOOR PLAN

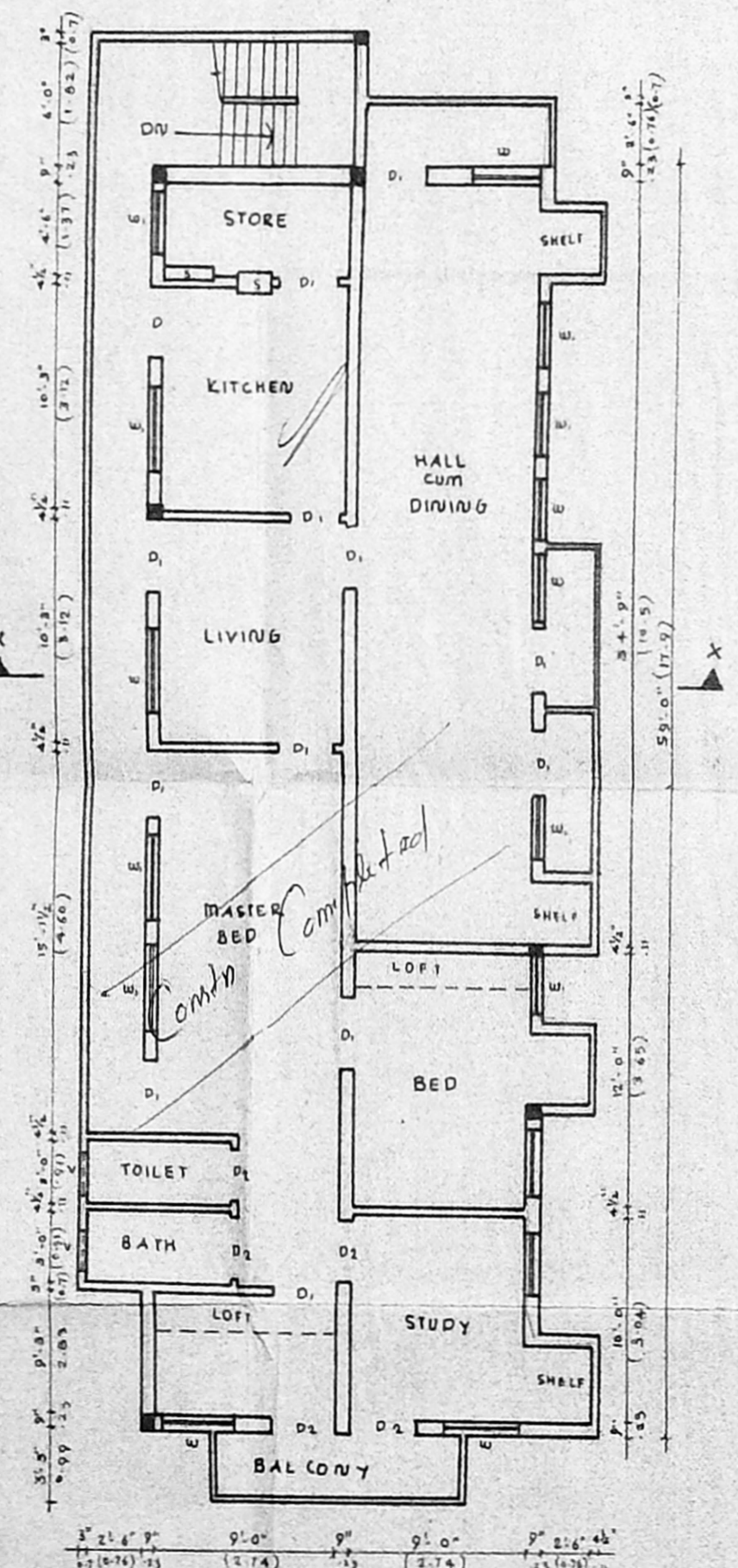

FIRST FLOOR PLAN

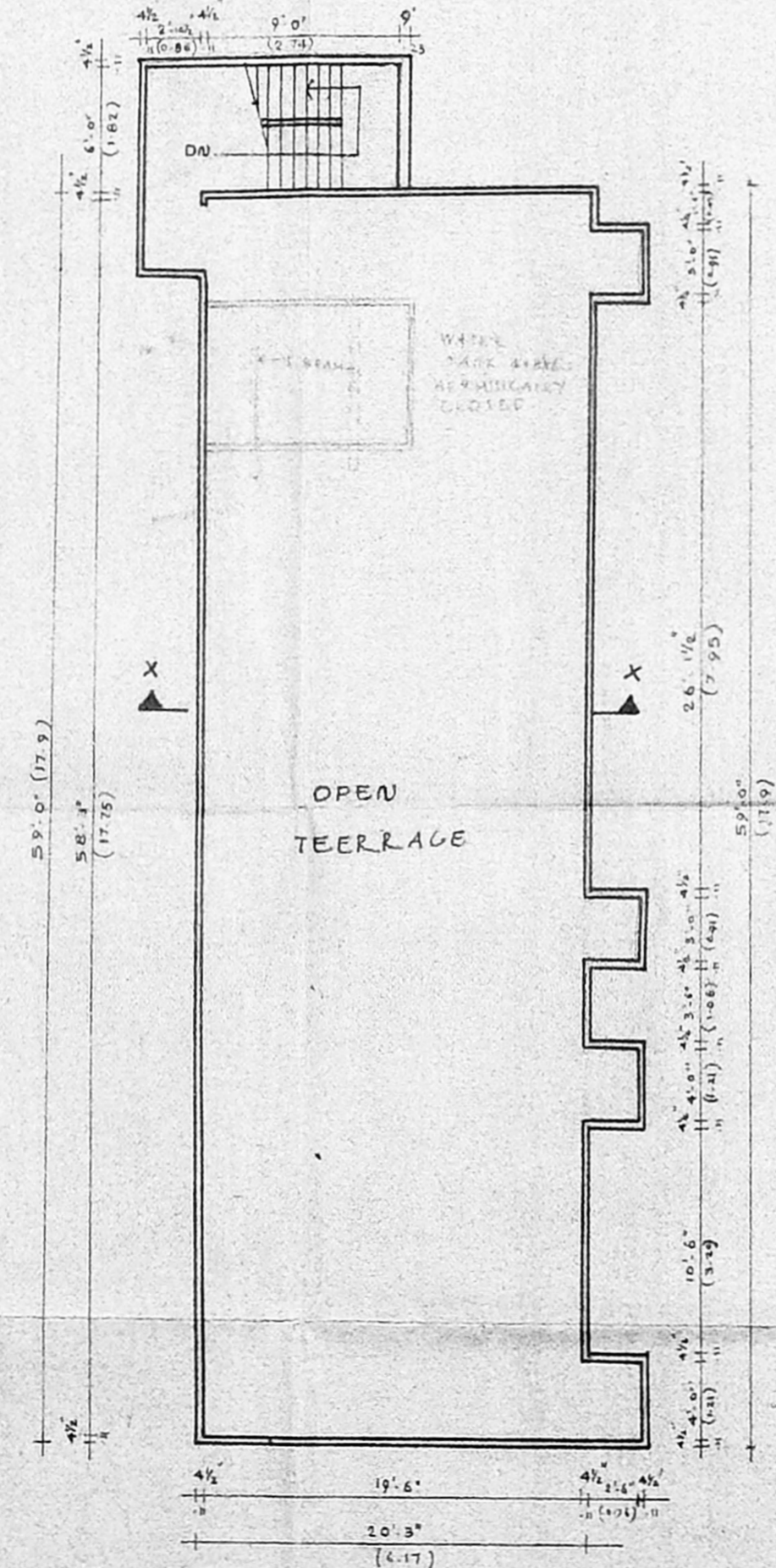

TERRACE FLOOR PLAN

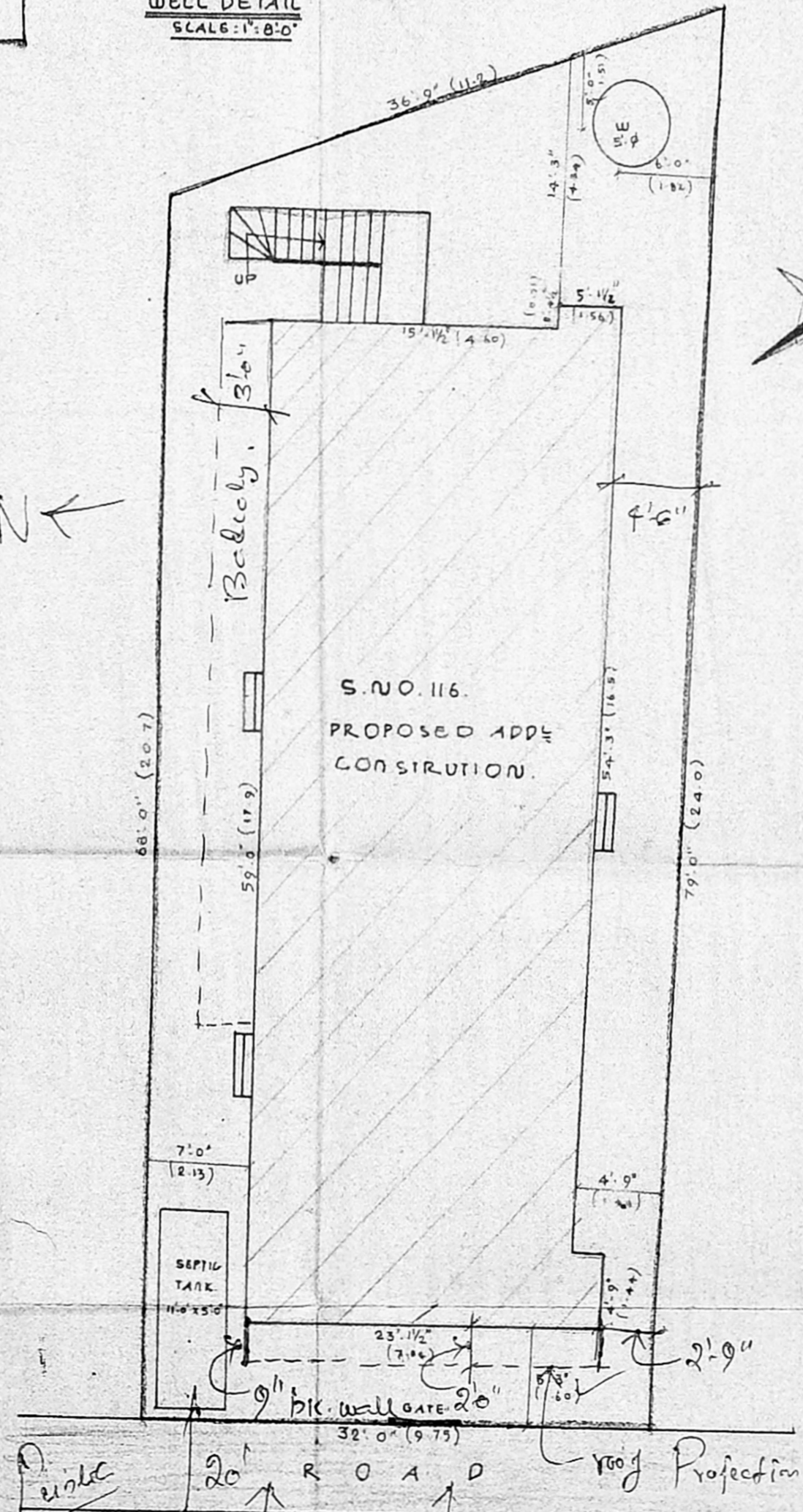

SITE PLAN
SCALE: 1"=8'-0"

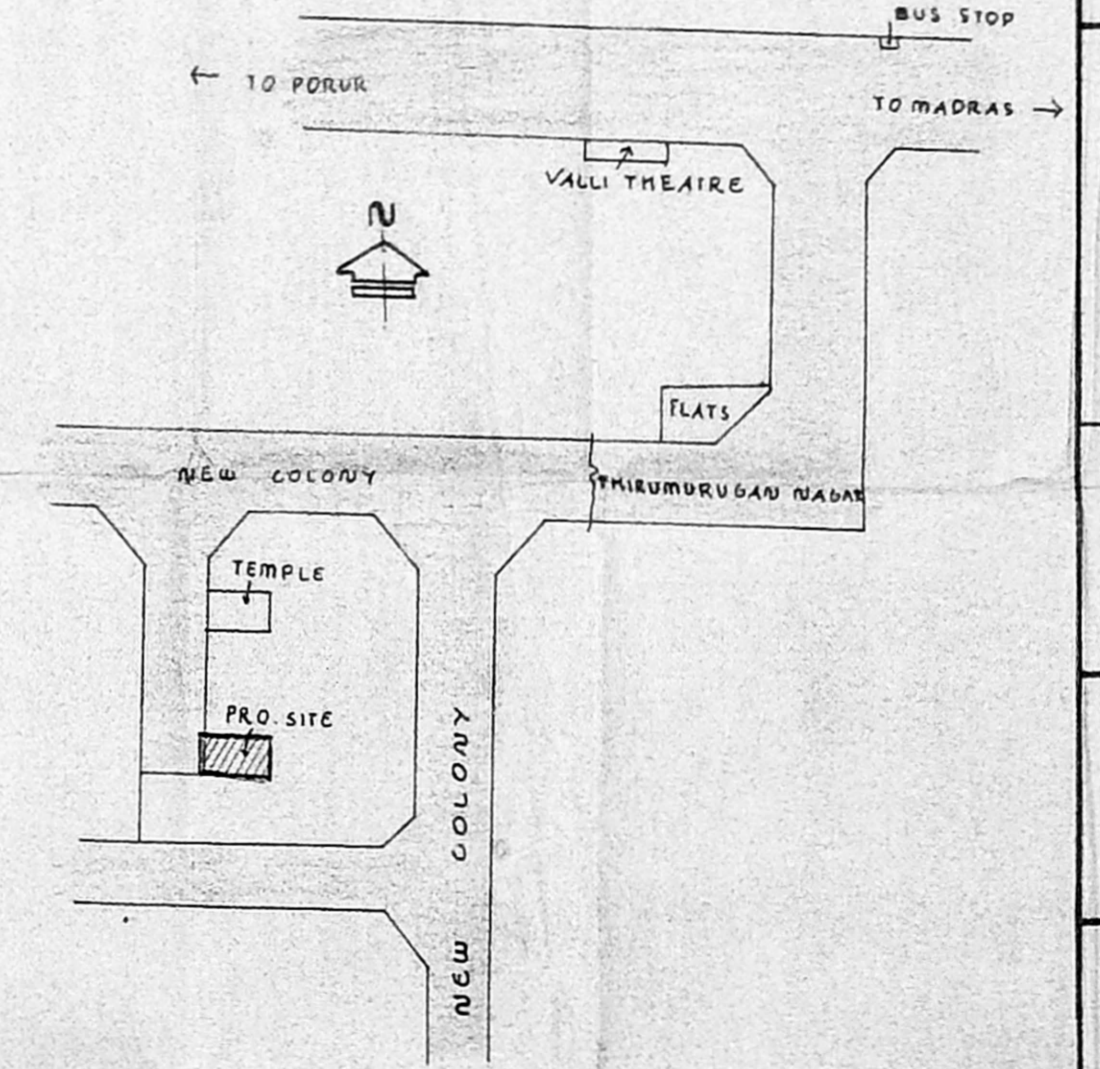

KEY PLAN
SCALE: N.T.S.

COLOUR INDEX:

PROPOSED	
EXISTING	
ROADS	
PLOT BOUNDARY	

SCRUTINISED I.
REF. NO. PM/662/50
Jr. Asst. 10/10/50
Part-I: 10/10/50
Part-II: 10/10/50
D: DOOR: 3'6" x 4'0" (1.07 x 1.22)
D1: " 3'0" x 4'0" (0.91 x 1.22)
D2: " 2'6" x 4'0" (0.76 x 1.22)
W: WINDOW: 3'0" x 3'6" (0.91 x 1.07)
W1: " 3'0" x 4'6" (0.91 x 1.37)
V: VENTILATOR: 3'0" x 4'0" (0.91 x 1.22)

SPECIFICATION:
FOUNDATION: P.C.C. IN 1:4:8 MIX.
R.C.C. WORK: R.C.C. IN 1:2:4 MIX.
BRICK WORK: STOCK BRICK IN C.M. 1:5.
WOOD WORK: WOOD WELL SEASONED
FLOORING: BRICK JELLY LIME CONCRETE IN 1:2:5 FINISHED WITH MOSAIC TILES
PLASTERING: CEILING IN C.M. 1:3 AND WALLS IN C.M. 1:5.
PAINTING: WOOD WORK AND GRILLS ONE COAT OF PRIMER AND TWO COATS OF SYNTHETIC ENAMEL AND THREE COATS OF CEMENT PAINT FOR PLASTERED SURFACES.
WEATHERING COURSE: 3/4" BE. JELLY WITH LIME WELL BEATEN WITH KADUKKAI AND JAGGERY WATER AND FINISHED WITH ONE COURSE OF PRESSD TILES IN CEMENT MORTAR MIXED WITH WASTE OIL.

PROPOSED ADDITIONAL CONSTA AT NO. 4, PORUR VILLAGE IN S.NO. 116, SAIDAPET TALUK MADRAS FOR MR. V.S. PADMANABAN
SCALE: 1"=8'-0" OR (1:100)

AREA DETAILS:

	S. FT.	m ²
PLOT AREA	2679	248.9
EX. CONSTN. (G.F.)	1253	116
PRO. FIRST FLOOR.	1253	116
COVERAGE: 46%	F.S.T.: 0.93.	

V.S. Padmanaban
OWNER

K. Venugopal
K. VENUGOPAL
CONSULTING CIVIL ENGINEER
LICENSE SURVEYOR CLASS I
CORPORATION OF MADRAS
3, NELLAKKAN STREET
NUNGAMBAKKAM (LAKE AREA)
MADRAS-600 034
LICENSED SURVEYOR.